ADVANCING THE RIGHTS AND IMPROVING THE HEALTH CONDITIONS OF KHMER ROUGE SURVIVORS

Access to Help Social Service for Survivors of te Khmer Rouge. Found by United State Agency for International Development (USAID)

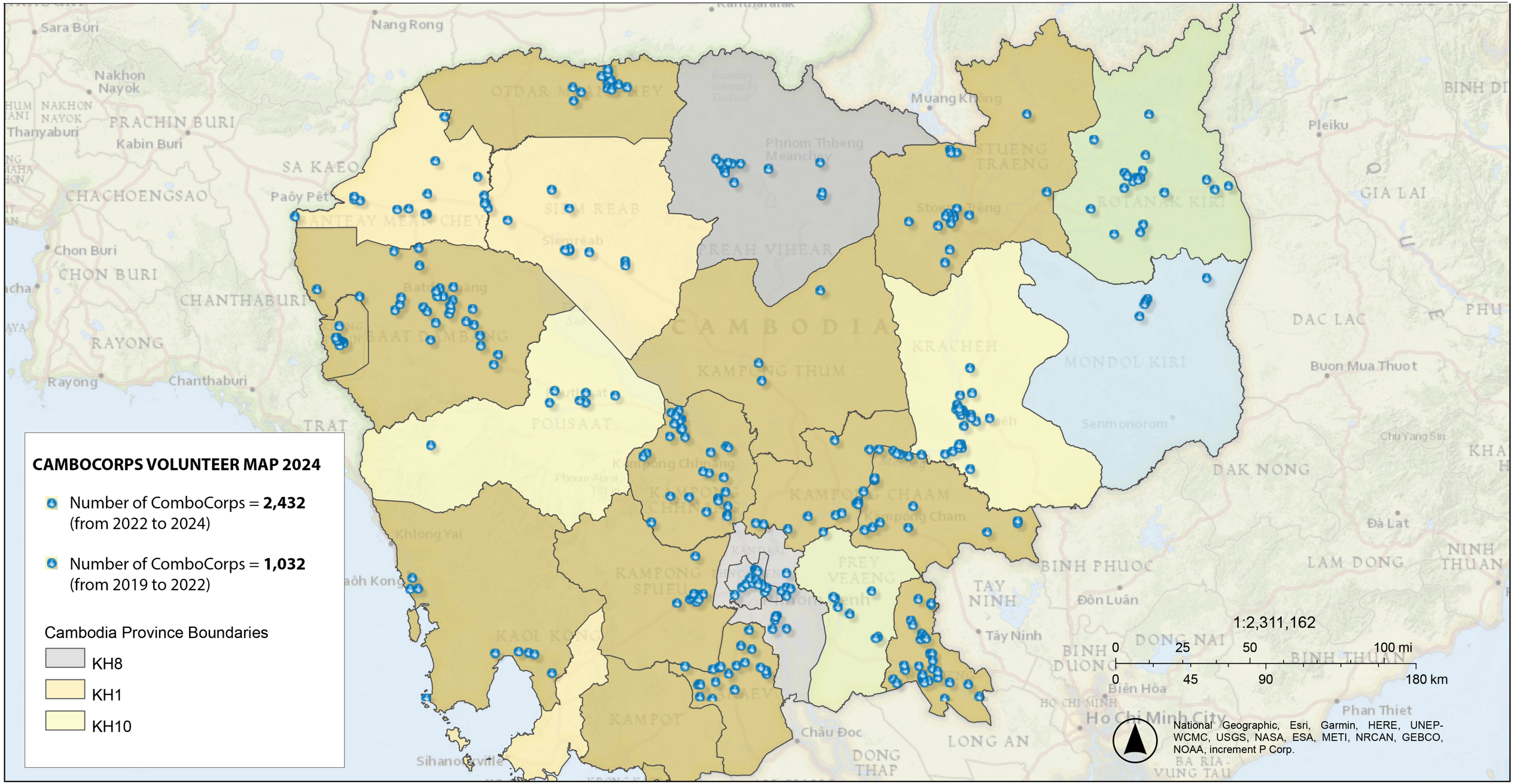

Map updated by Chhim Peou 2024